



megonigal residence

design package

2333 pacific view drive
corona del mar, ca. 92625

sheet index

- 1 TITLE SHEET
- 2 CONTEXT MODEL IMAGES
- 3 CONTEXT MODEL IMAGES
- 4 SITE PLAN
- 5 FIRST FLOOR PLAN
- 6 SECOND FLOOR PLAN
- 7 THIRD FLOOR PLAN (STREET LEVEL)
- 8 ELEVATIONS
- 9 ELEVATIONS
- 10 ELEVATIONS
- 11 SECTIONS
- 12 SECTIONS
- 13 SECTIONS
- 14 ROOF PLAN
- 15 STAKING PLAN
- 16 TOPOGRAPHIC SURVEY

owner/consultants

OWNER
KIM & CAROLYNE MEGONIGAL
17872 COWAN AVE.
IRVINE, CA 92614
TEL: (949)752-9998
KMEGONIGAL@KIMCO.COM

ARCHITECT
DAVID R. OLSON ARCHITECTS
470 WALD IRVINE, CA 92618
TEL: (949)450-0093
FAX: (949)450-0094
CONTACT: DAVID R. OLSON, A.I.A.
LICENSE: C19424
DAVID@OLSONARCHITECT.COM

david r. olson architects

october 28, 2009



view 1



view 3



key plan



view 2

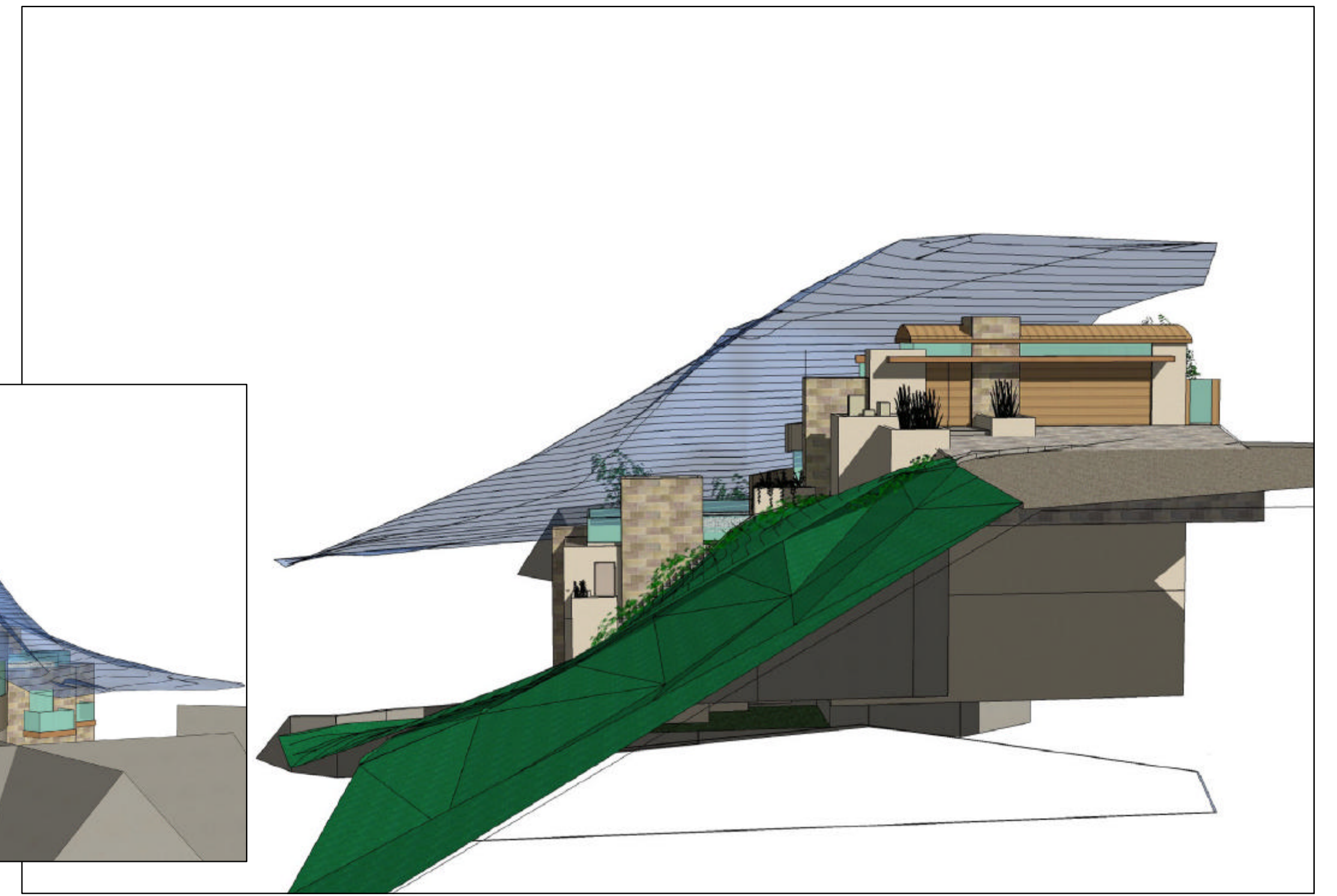
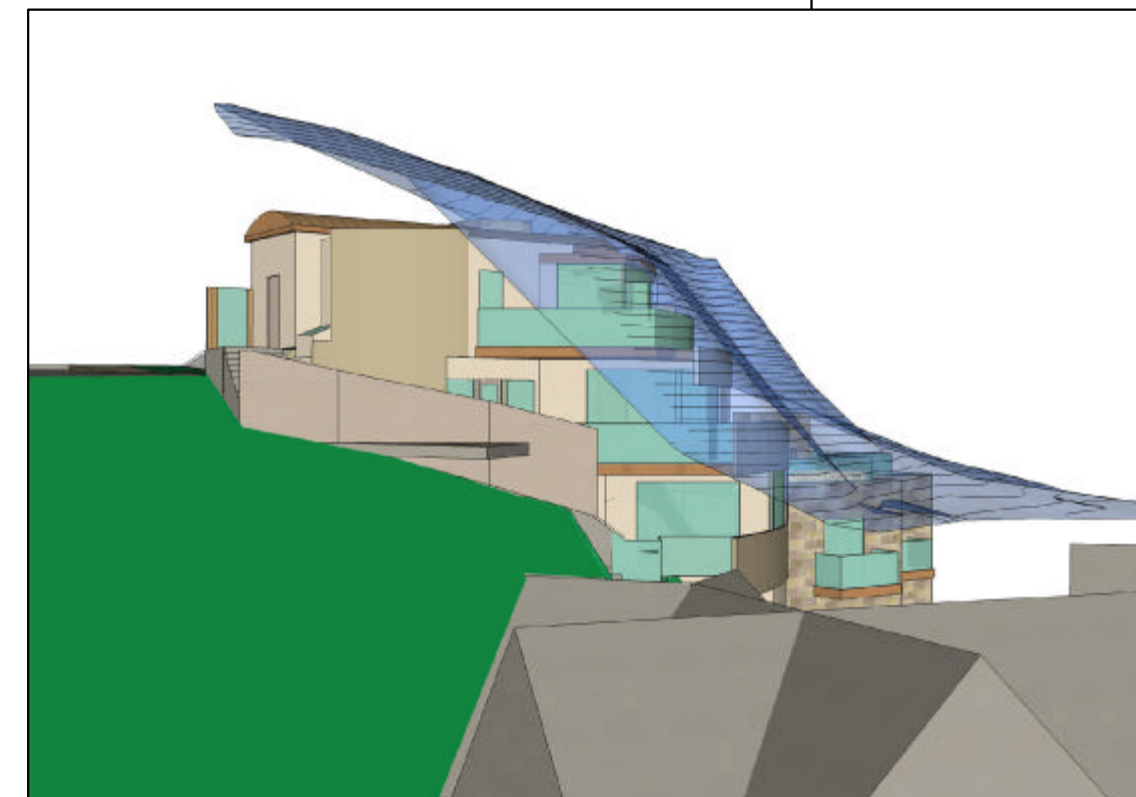

view 4 - maximum allowable building envelope study

Note: Simulations are similar to an artist's conception and scaling is approximated. Refer to plans and elevations for more accurate information. Simulations prepared by SoftMirage (the city's consultant) shall take precedence.



view 5



view 7



key plan



view 6



view 8

Note: Simulations are similar to an artist's conception and scaling is approximated. Refer to plans and elevations for more accurate information. Simulations prepared by SoftMirage (the city's consultant) shall take precedence.

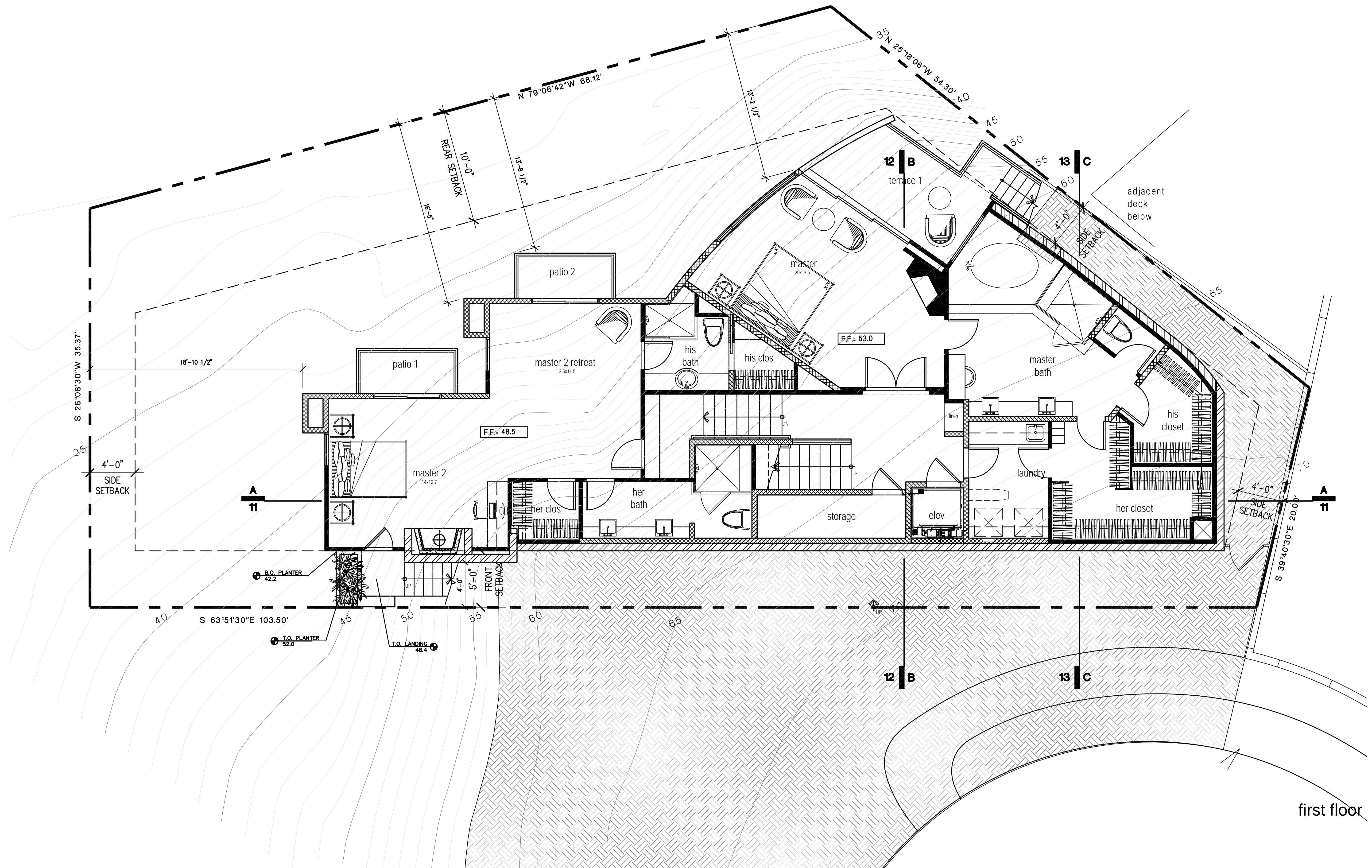

megonigal residence

2333 pacific view drive, corona del mar

david r. olson architects

october 28, 2009

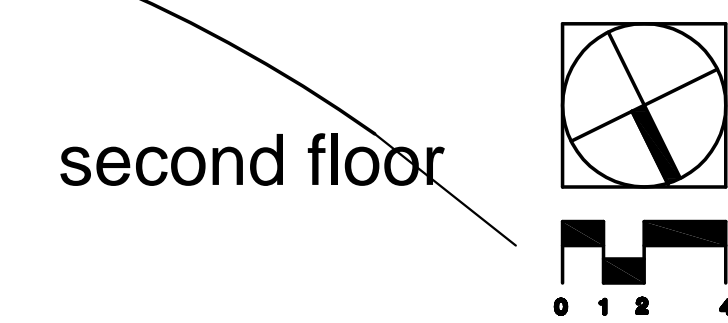
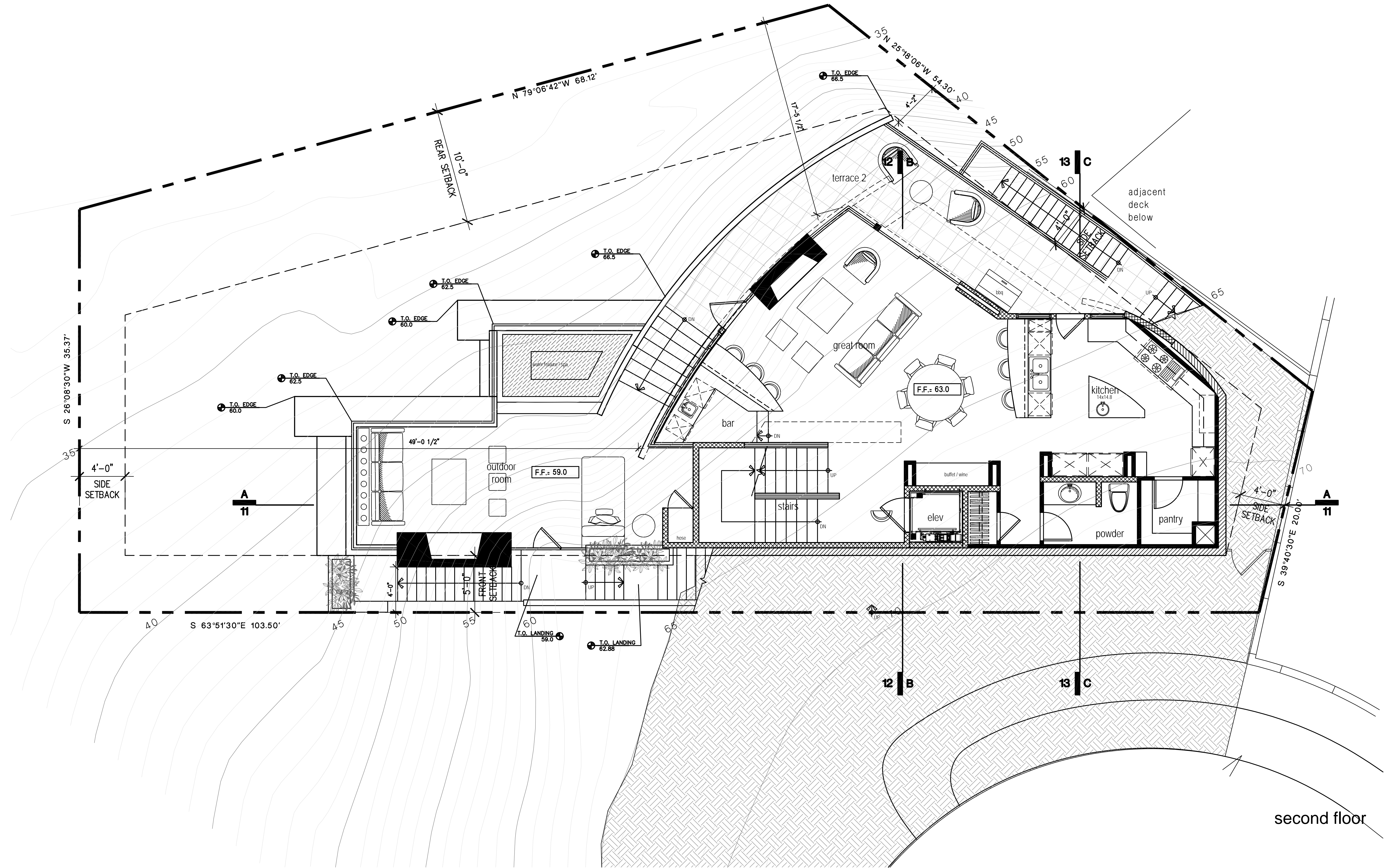

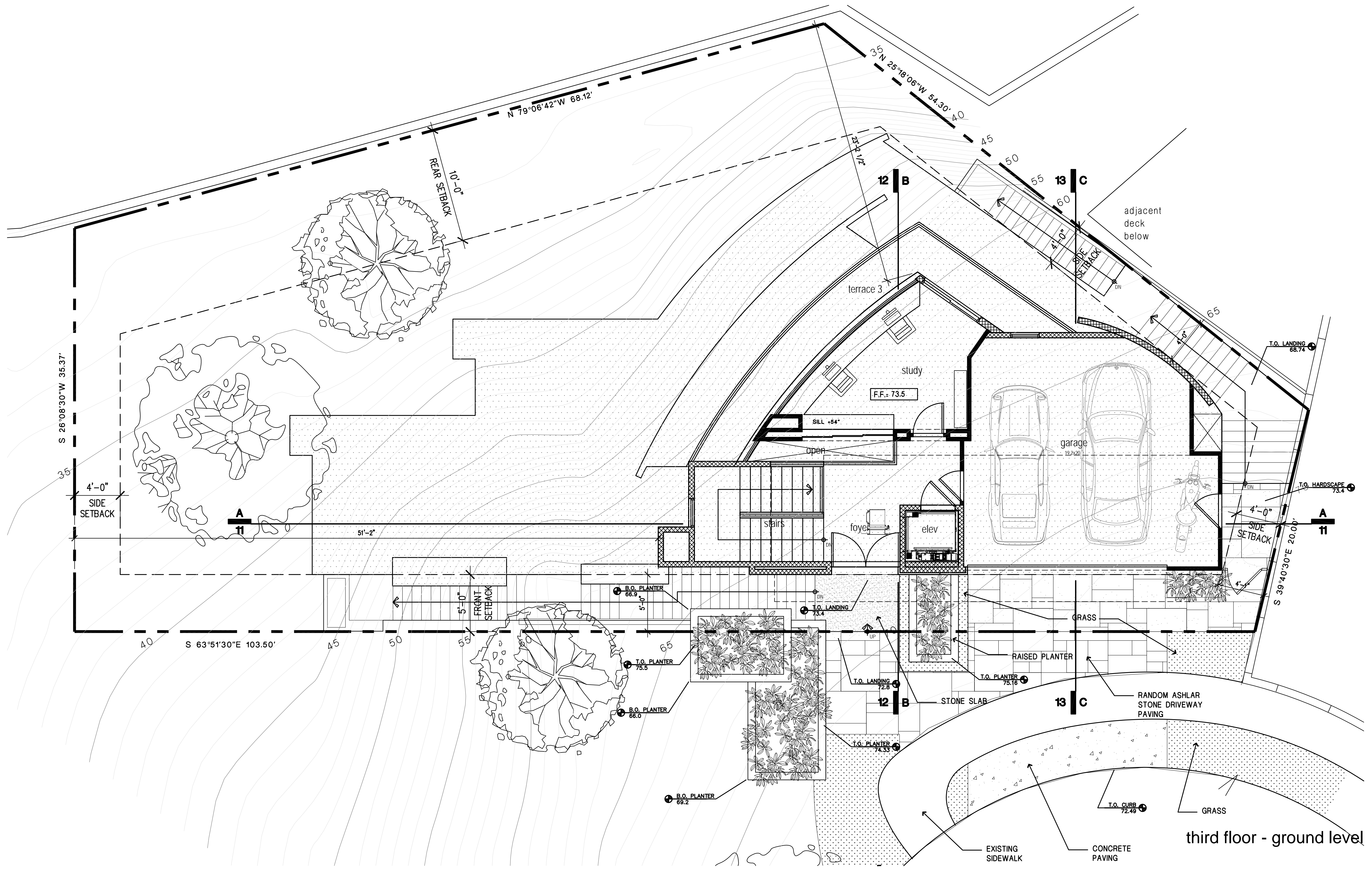

me gonigal residence
 2333 pacific view drive, corona del mar

david r. olson architects
 october 28, 2009

